

Metropolis Performing Arts Centre

Pre-Visit Guide



111 W Campbell St, Arlington
Heights, IL 60005

Created in
Collaboration with
A Squared Arts

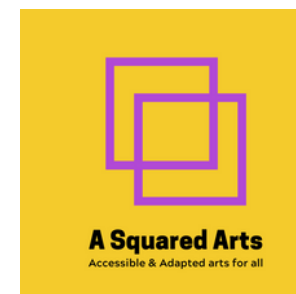

I am going to the Metropolis Performing Arts Centre to see a show.



**I might take a car, bus, train, bike, or walk to see
a show.**

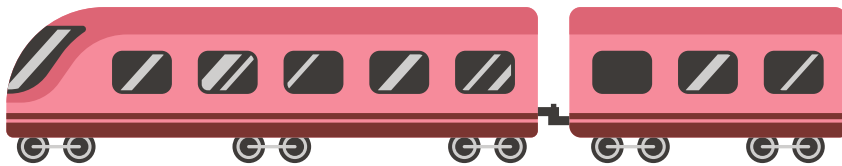
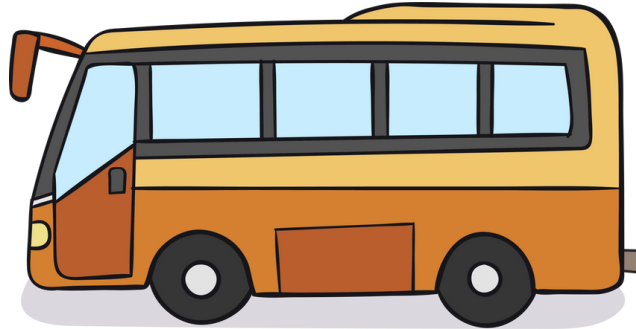

**There might be other people around me, and I
might have to wait.**

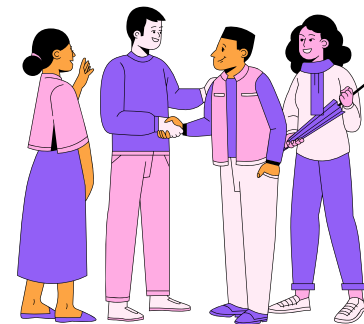

If I take a car, I can park at the garage on Highland Avenue, on the ground floor.

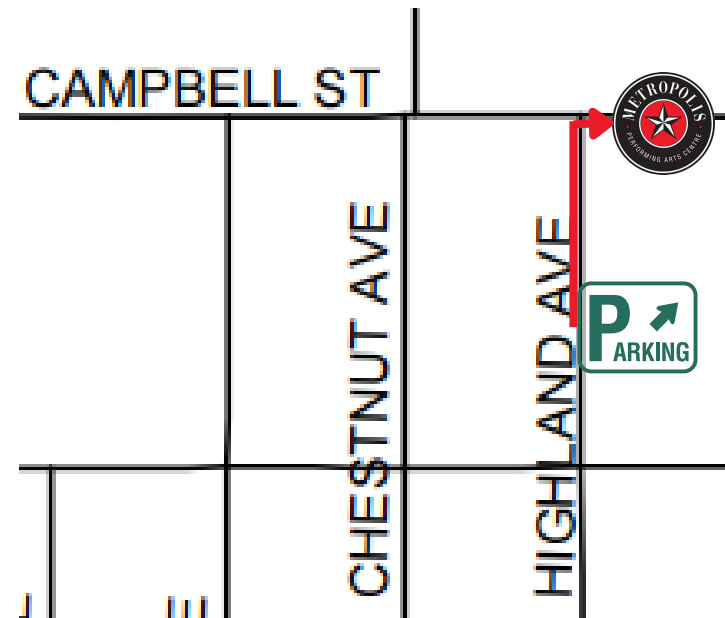

It might be dark inside. I can go right on Highland Avenue and right again on Campbell Street to get to Metropolis.



**When I get to the theater, I will walk through
double doors.**



I will pass a restaurant. It might be loud.



Then, I will get to the lobby. There is a box office and a screen, and there might be a lot of people.



**Everyone needs a ticket to go to the show. I
can get a ticket at the box office. There
might be a line.**

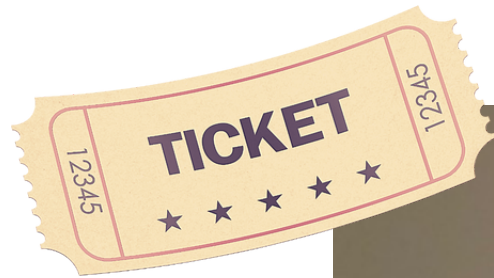

There will be staff working at the show if I need help. I can ask any of them for help.



I will show my ticket to the ushers, who will help me find my seat. If I have tickets on a phone or with a barcode, my tickets will get scanned. It might make a beeping noise. If I bring a paper ticket, the usher will take my ticket and tear off the stub.

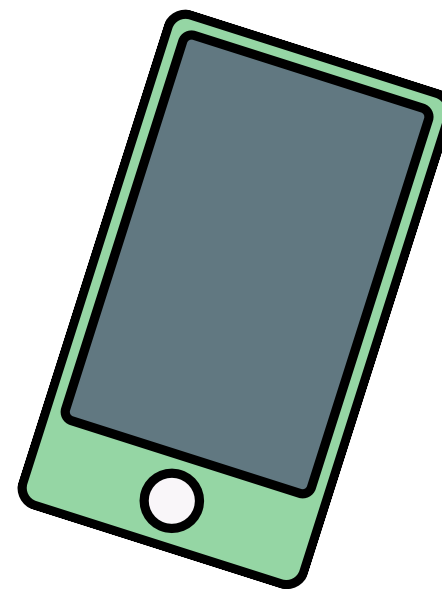

I will be careful walking to my seat in the theater.

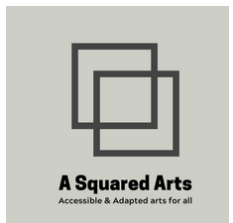
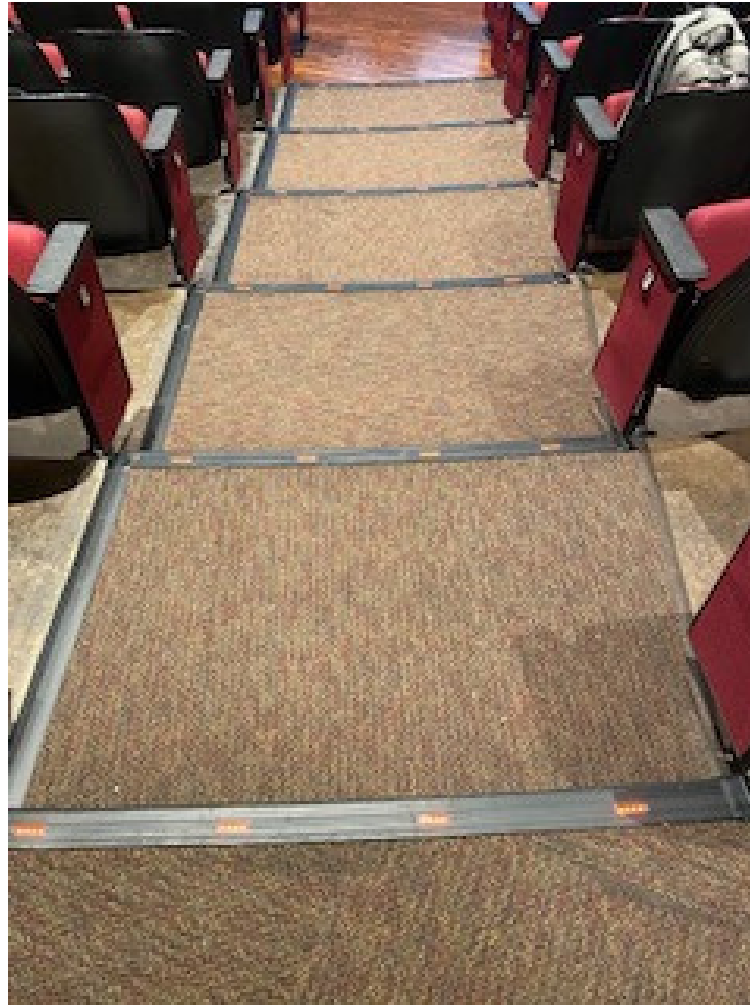

Every person in the theater gets their own seat. Each seat has a letter and number. I will pick one seat to sit in.



Sometimes, there might be a stranger next to me or in front of me. If I need more space, I can move, or I can ask, "Can you move please? I need some space."



If I need to go to the bathroom, I can ask someone I know for help. When I flush the toilet, it might make a loud noise.



If it gets too loud, I can ask for help finding a quiet place like the lobby to calm down.



When the show ends, there might be clapping. The performers will take a bow.



After the show is over, everyone will leave and go back out through the lobby at the same time. I will be careful. If I am with family or friends, we can walk together.





Metropolis Performing Arts Centre

www.metropolisarts.com

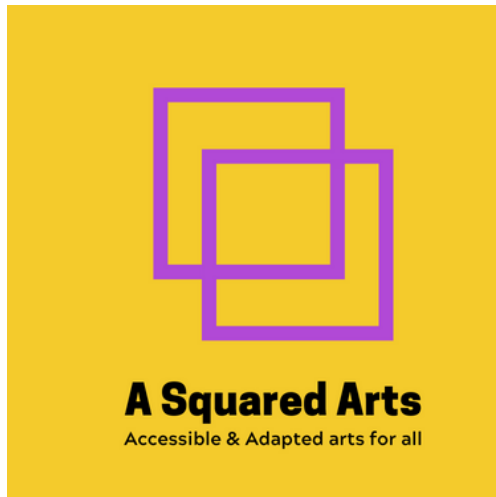

A Squared Arts

www.asquaredarts.org